

84 P

Gesond  
40 P

BALKON

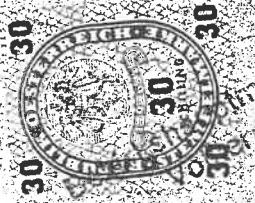

SPEISESAAL  
80 P

SPEISESAAL

KÜHLRAUM

VORRAUM

Diese Planunterlage bildet ein  
ständiges Res  
hauptmannschaft Völkmarkt vor  
15. April 1992 Zahl: 582/31/P1  
Für den Bezirkshauptmann  
(Mag. Hosp)

WC-HERREN

WC  
DAMEN

REZEPTION  
ANHELDERAUM

ZIMMER

ZIMMER

GÄSTESTUBE

TERRASSE

ERDGESCHOSS

EG U. G.

6.20

4.55

5.20

3.00

5.80

3.50

25

9.00

11.40

1.60  
1.40  
1.00  
2.30  
1.60  
1.40  
3.10  
2.80  
7.10  
7.70  
2.00  
4.30  
25  
1.45  
12  
3.83  
25  
6.25  
25  
2.40  
30  
5.00  
40

37.20m

Ende 2 0.6



Diese Planunterlage bildet einen Bestandteil des Bescheides der Bezirksbauhauptschicht vom 5. April 1992, Zahl 80319

Für den Bezirksbauhauptschichtmann:

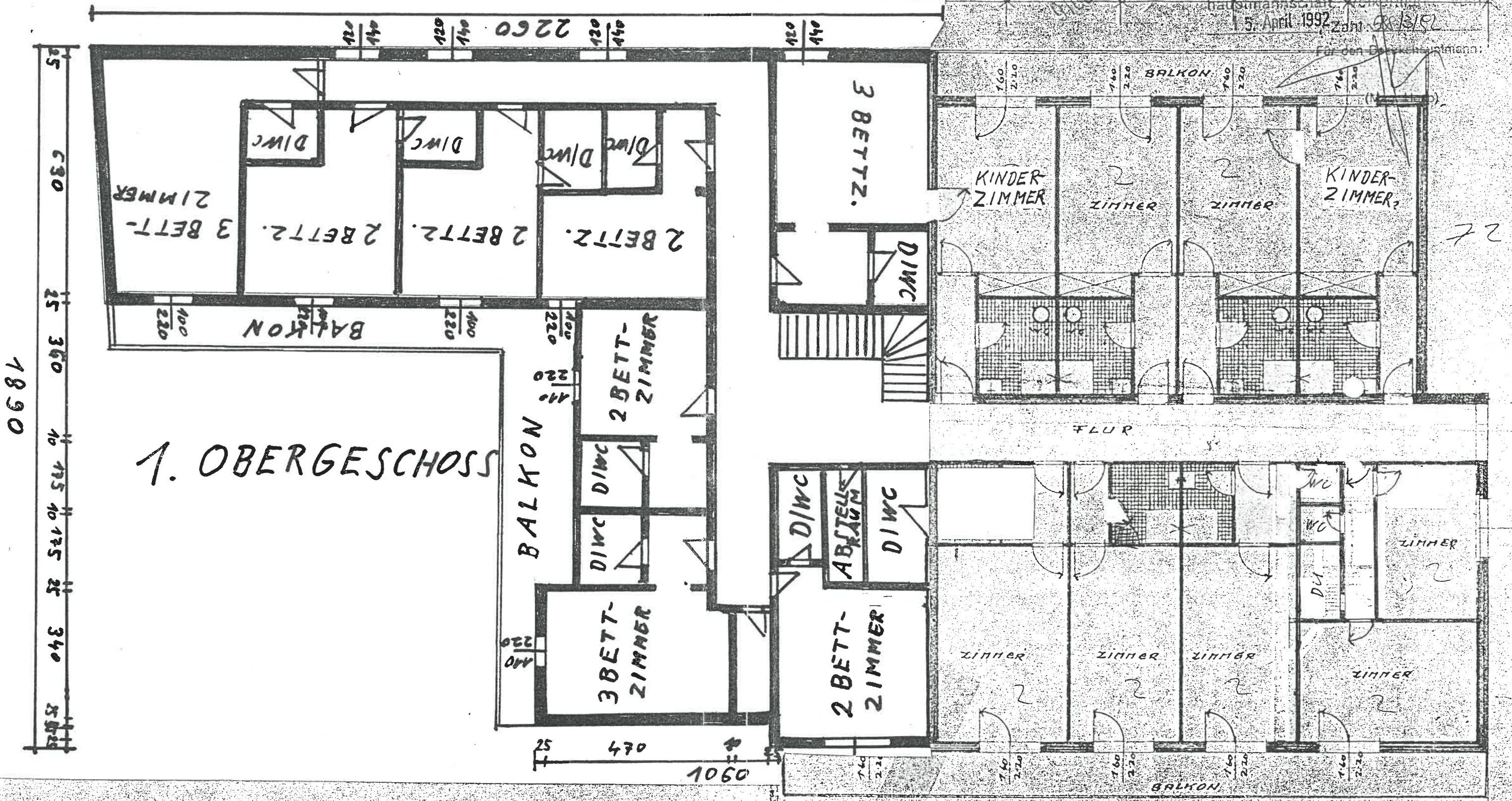

# 1. OBERGESCHOSS

1890  
25  
530  
25  
360  
10  
175  
40  
175  
25  
340  
25

2.50 3.00 3.30 3.70 3.00 3.00 3.00 3.70  
30 4.30 25 1.45 10 3.90 30 3.40 10 2.90 2.40 25 5.05 30

Bezirkshauptmannschaft Völkermarkt  
Diese Planskizze bildet einen Bestandteil des Bescheides (Konzessionsdekretes)  
Zahl M 43/5/80 vom

*[Handwritten signature]*

ERDGESCHOSS

FERIENWOHNUNG

EG 9

NH

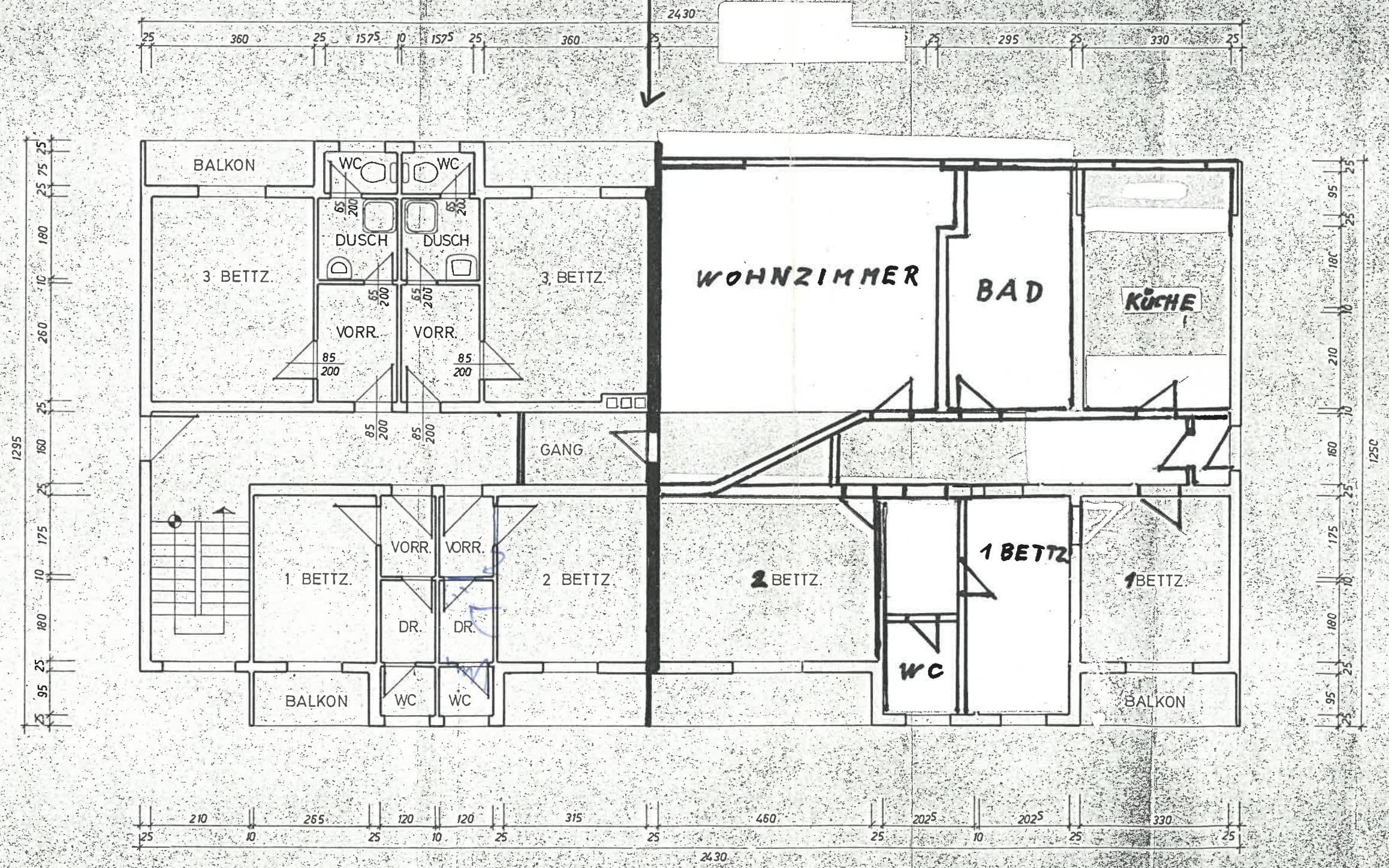

NH

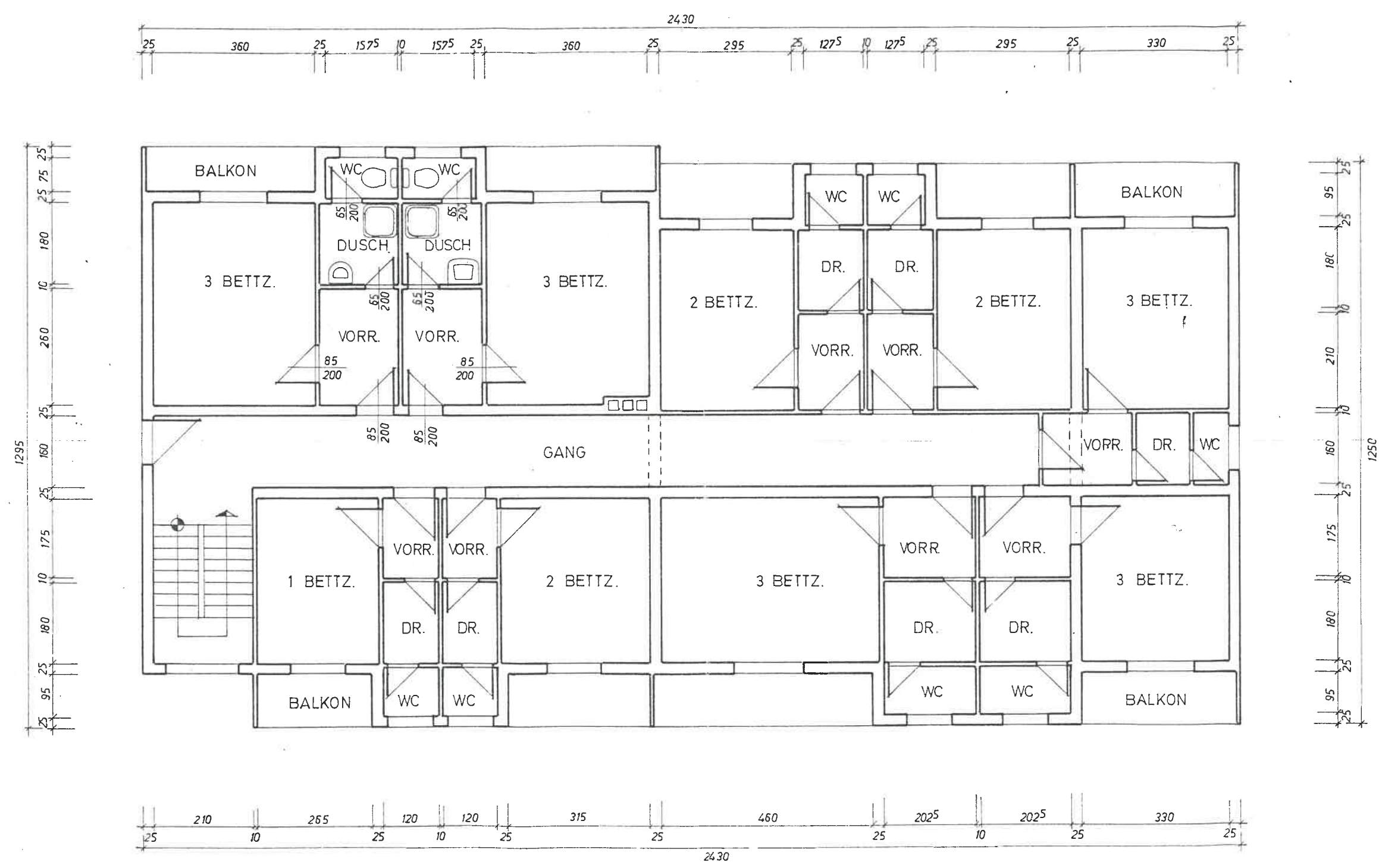

Erdgeschoss 1., 2. Obergeschoss

# 3. OBERGESCHOSS

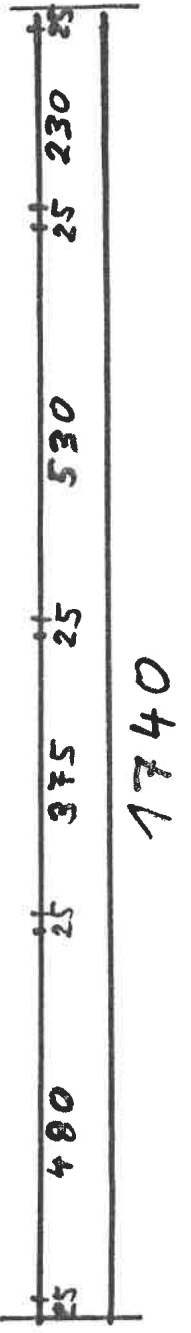
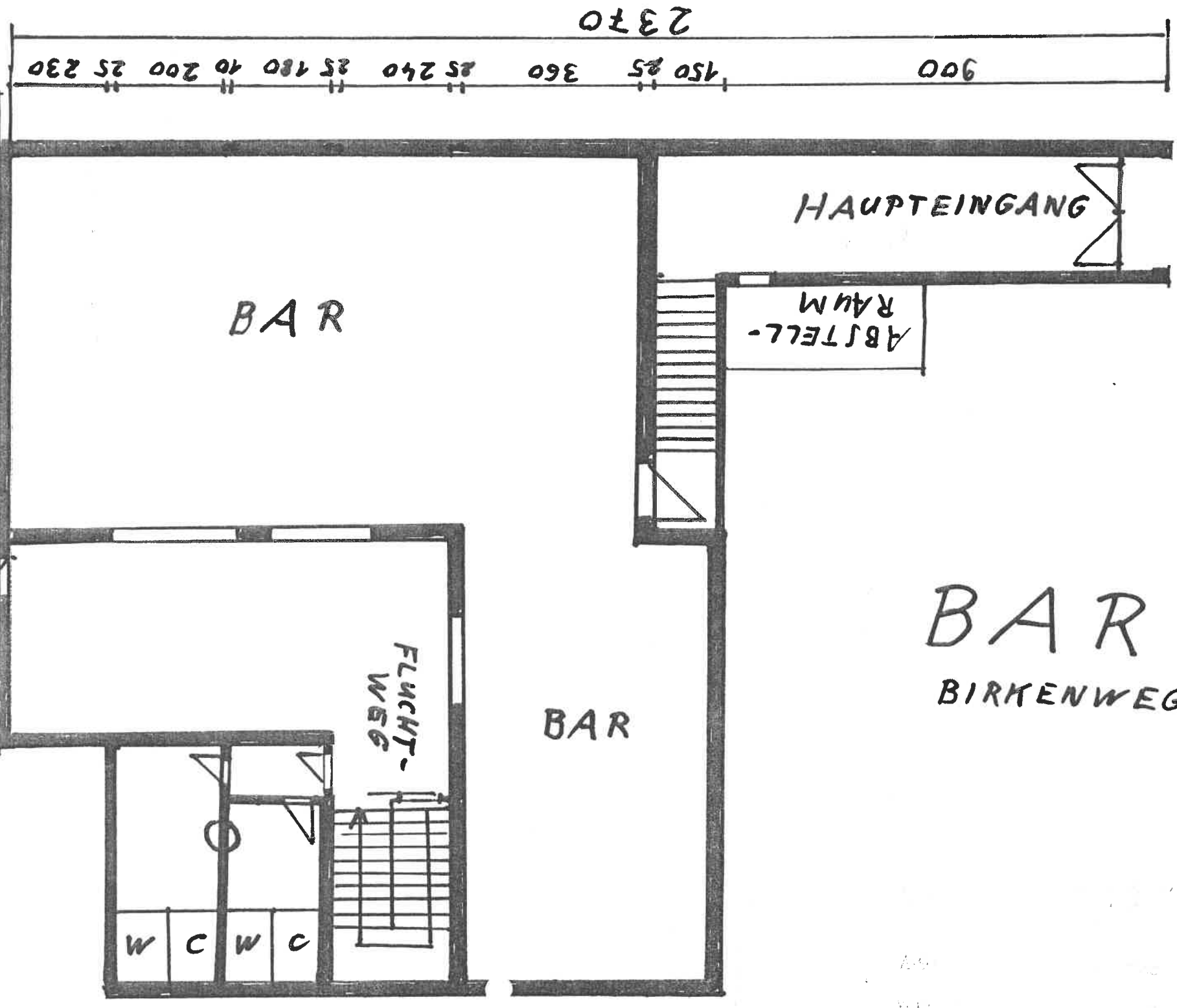
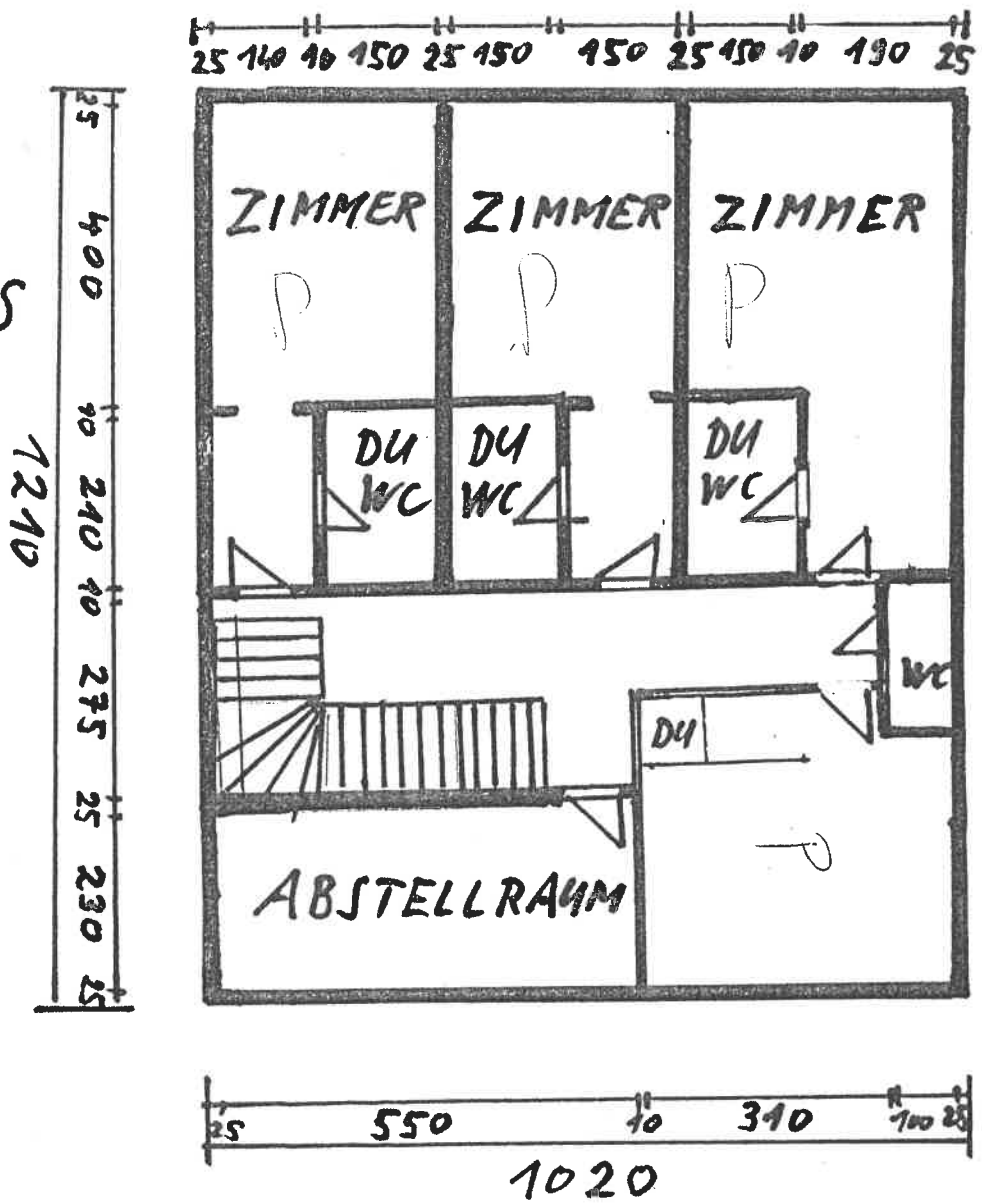



z i m m e r a u s b a u - m : 1 : 1 0 0 - w

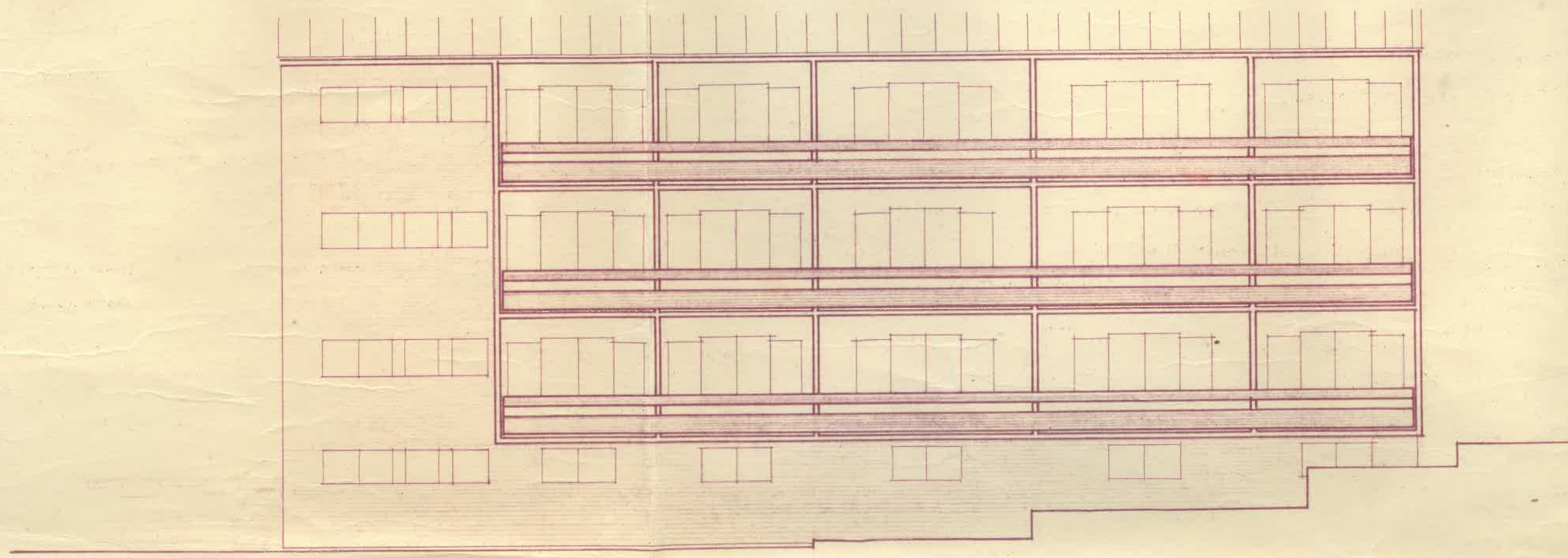

westansicht

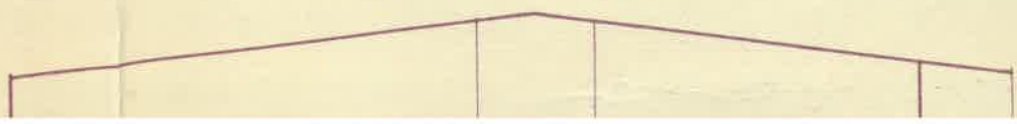

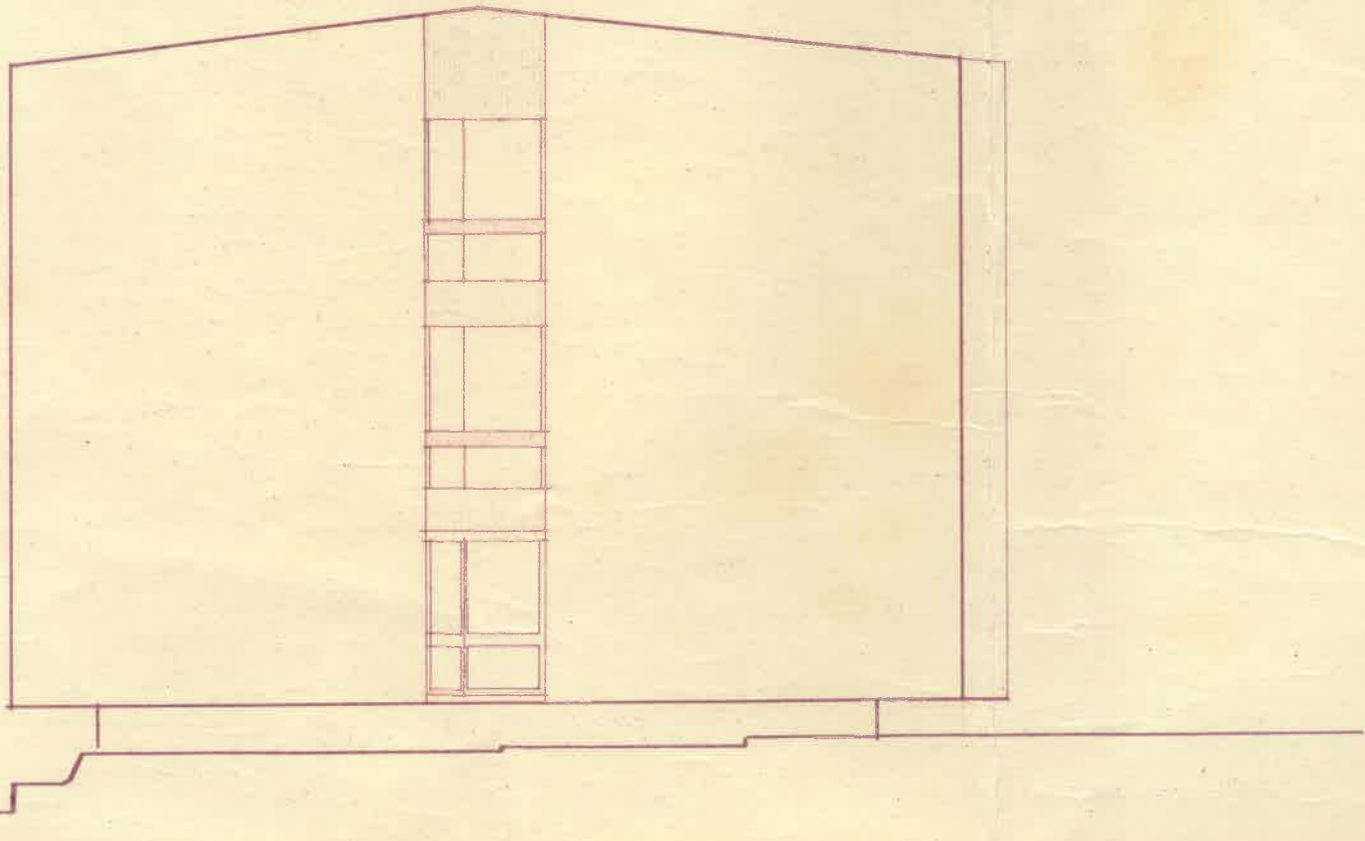

südansicht

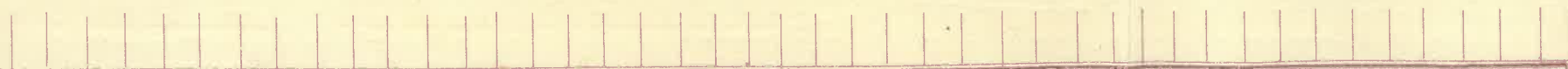



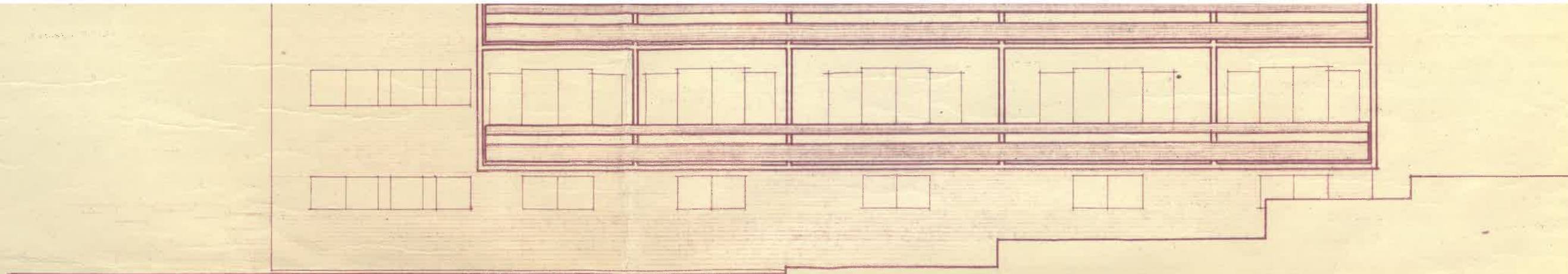

westansicht

nordansicht

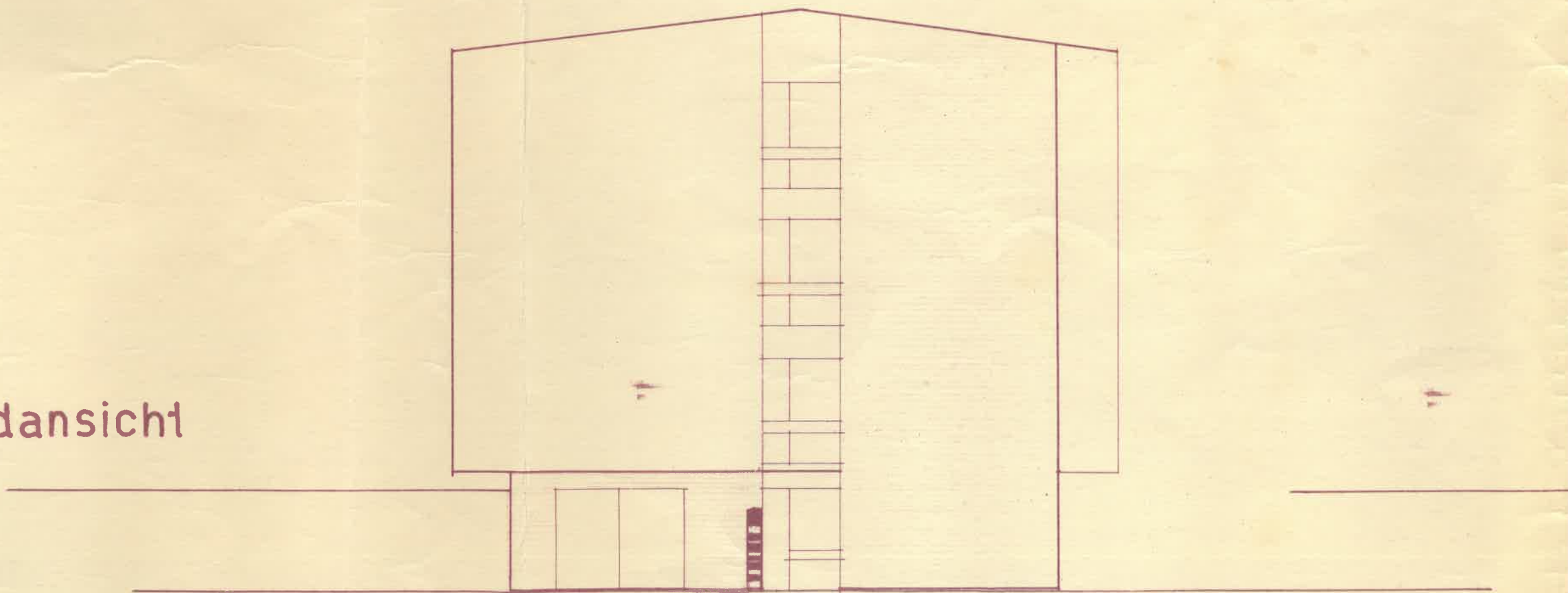

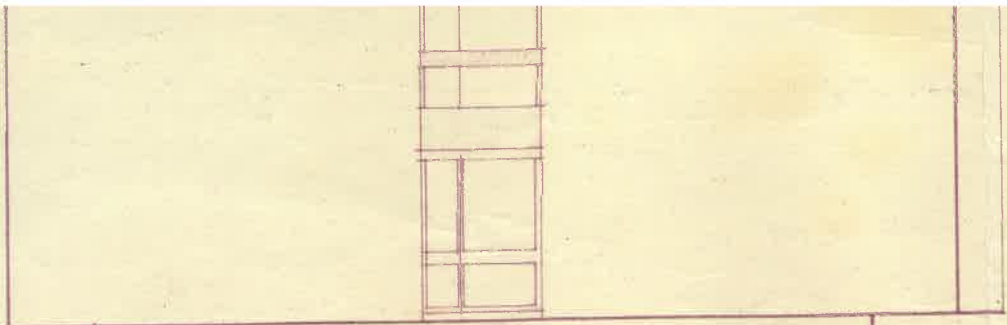

südansicht

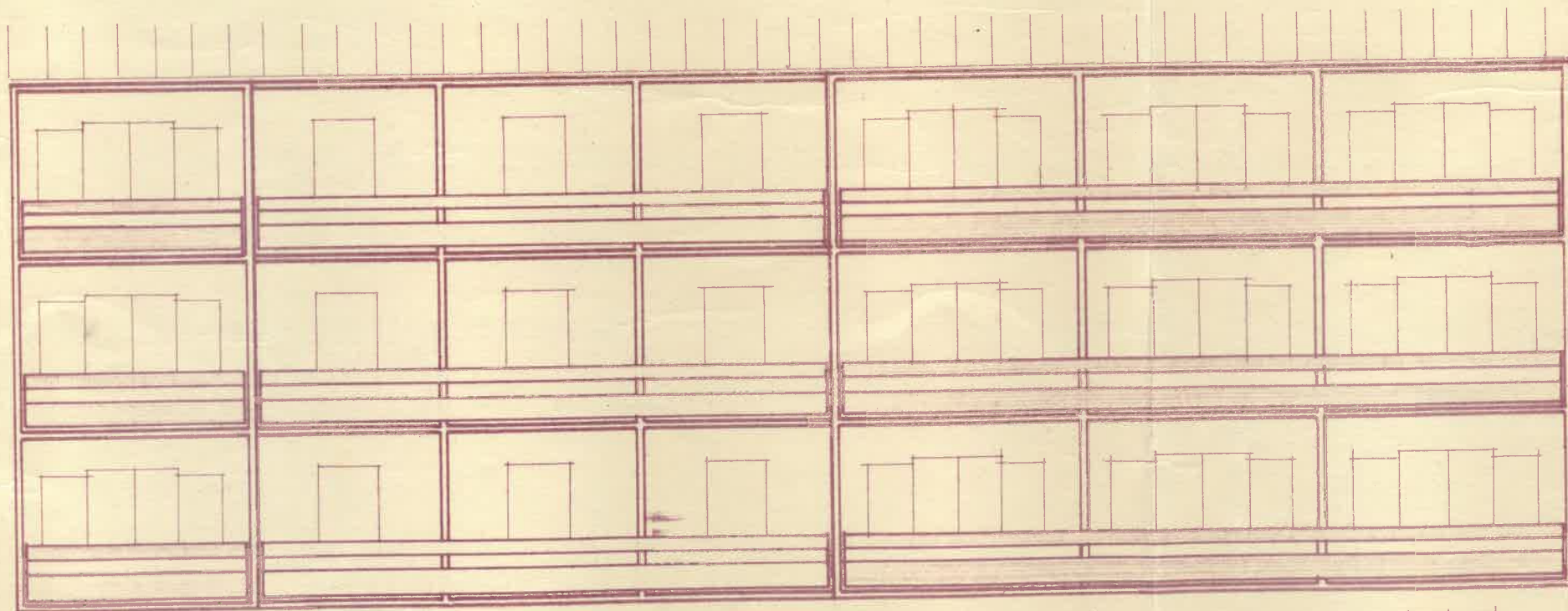

ostansicht



**Josef Pacher**  
Maurermeister  
Eberndorf Kärnten  
Eisenkappler Straße 3